

PLEASE print and keep this page in your folder

Sudbury Valley New Horizons Music SUMMER STRINGS



Who, When, What, Where and other details

WHO: Anyone who plays an orchestral string instrument, SVers and friends/family.

WHEN: Rehearsals: June 14, 21, 28, July 5, 12, 6:45–8:00 PM.

Gig: NONE. This summer session is just to enjoy making music together!!

WHAT: Summer Strings: 5 rehearsals. Oliver is working with you this summer and says: "So, this summer, we'll be taking a different approach! Instead of working toward a performance, which would mean focusing on one or two pieces, we'll be simply aiming to read through a wide variety of music, from classical, to folk, to movie music! While a performance at the end can be a powerful motivator, it can also cause a fair amount of stress, and place the focus on the singular concert, rather than on the sheer enjoyment of playing. So, each week we'll have a few pieces to work through, and see if we want to revisit any for the following week. Practicing is surely encouraged, but we're just looking to have a nice laid-back time making music together!"

MUSIC may be sent ahead of time or passed out at the rehearsals.

WHERE: First Parish Wayland, which is the big white church on the corner of Route 20 and Routes 27/126. Park in the parking at the end of the church, furthest from Route 20. (The band will be rehearsing in the side parking lot). Enter via the door in the area where the band is located. Your rehearsal space is indoors in the Stokey Library. **BRING A MUSIC STAND.**

OTHER DETAILS

Cost: \$80 for all 5 weeks or \$20 per session drop-in.

Registration is through SVNHM, NOT LS Adult Ed (they don't have a summer program) The registration form is attached to this email.

Arrival: You may arrive any time after 6:20 and hang out to chat at the end of rehearsal.

COVID-19 precautions

Masks: Masks are not needed, although you are of course, welcome to wear one if it feels more comfortable.

ZOOM We are NOT Zooming rehearsals during the summer.

Registration Form for
The Sudbury Valley New Horizon
SUMMER STRINGS



Please sign me up!

Name _____

Check here [] if you are a returning member and fill in only info that has changed.
New members please fill out this info and the back side of this sheet.

Street _____ Apt. _____

City _____ Zip Code _____

Phone(s) _____ Age _____

Email _____

See separate info sheet for where, when, etc. and COVID precaution information.

Our summer session is only for those who already play an instrument (beginner classes will resume in the fall). This summer session info is for SVNH Strings (band has a separate info).

**Please enclose a check for \$80, made payable to
Sudbury Valley New Horizons Music, Inc.**

(Or, if you will be in and out this summer, you may take part on a "drop-in" basis & pay \$20 each time you come to a rehearsal -- cash or check OK). Please let Diane know if you are planning to pay each time and be sure to hand her the \$20 before each rehearsal you attend.

We want everyone to be able to take part, so if you need a scholarship, contact Diane:
info@svnhm.org or 978-261-5065

Bring this form and payment to one of our rehearsals by May 10, or send to:
Sudbury Valley New Horizons Music, Inc.
31 Raynor Rd.
Sudbury, MA 01776

If you are mailing, please send me an email so that I know to look for it when we get home from our vacation.
muffitt@bandnotes.info



Payment
Info

Keep an eye on your EMAIL on Wednesdays in case there are changes in plans.

New members only, please answer the following questions:

I play:

Violin Viola Cello Bass

Comments?

If you have done any of the following, indicate the approximate number of years.

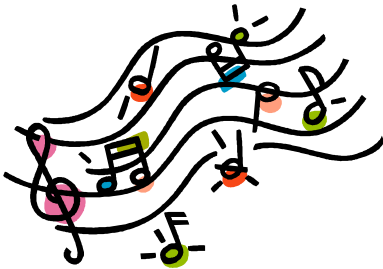

- | | |
|--|---|
| <input type="checkbox"/> Piano lessons | <input type="checkbox"/> Instrumental lessons in school |
| <input type="checkbox"/> Choral class in school | <input type="checkbox"/> General music class in school |
| <input type="checkbox"/> Guitar lessons | <input type="checkbox"/> Church choir |
| <input type="checkbox"/> Community band | <input type="checkbox"/> Community chorus |
| <input type="checkbox"/> Community orchestra | |
| <input type="checkbox"/> Other (describe): _____ | |

What type of musician do you consider yourself:

- A beginner, but I have had some lessons
 Beginner on this instrument, but I read music and
I used to play -or- I currently play _____
 I used to play, but haven't played in years (or decades!)
 I started playing this instrument as an adult, ____ years ago
 Other (Please explain _____)

For my information... if you had children go through the Wayland Schools during my tenure here (1980-2012), please tell me where they are and what they are doing now that they are adults!

How did you hear about SVNHM Strings?



--> Check our website for a link to our calendar and other information. www.svnhm.org

We can't wait to get to know you and to get you up and playing your instrument!!! Here's to MUSIC FOR LIFE!!!!