

*PLEASE print and keep this page in your folder*

# Sudbury Valley New Horizons Music SUMMER STRINGS



## Who, When, What, Where and other details

**WHO:** Anyone who plays an orchestral string instrument, SVers and friends/family.

**WHEN: Rehearsals:** Wednesdays, June 12, 19, 26, July 3, 10, 6:45-8:00 PM.

**Gig:** NONE. This summer session is just to enjoy making music together!!

**WHAT:** Summer Strings: 5 rehearsals. Oliver & Kett will be working with you this summer and they say:

"As we did last summer, instead of working toward a performance, which would mean focusing on one or two pieces, we'll be simply aiming to read through a wide variety of music, from classical, to folk, to movie music! While a performance at the end can be a powerful motivator, it can also cause a fair amount of stress, and place the focus on the singular concert, rather than on the sheer enjoyment of playing. So, each week we'll have a few pieces to work through, and see if we want to revisit any for the following week. Practicing is surely encouraged, but we're just looking to have a nice laid-back time making music together!"

**MUSIC** may be sent ahead of time or passed out at the rehearsals.

**WHERE:** First Parish Wayland, which is the big white church on the corner of Route 20 and Routes 27/126. Park in the parking lot at the end of the church, furthest from Route 20. (The band will be rehearsing in the side parking lot). Enter via the door in the area where the band is located. Your rehearsal space is indoors in the Stokey Library. **BRING A MUSIC STAND.**

## OTHER DETAILS

**Cost:** \$80 for all 5 weeks or \$20 per session drop-in.

**Registration** is through SVNHM, NOT LS Adult Ed (they don't have a summer program) The registration form is attached to this email.

**Arrival:** You may arrive any time after 6:20 and hang out to chat at the end of rehearsal. There will be refreshments!

**ZOOM** We are NOT Zooming rehearsals during the summer.



Registration Form for  
**The Sudbury Valley New Horizon**  
**SUMMER STRINGS**

*Please sign me up!*

Name \_\_\_\_\_

Check here [  ] if you are a returning member and fill in only info that has changed.  
**New members** please fill out this info and the back side of this sheet.

Street \_\_\_\_\_ Apt. \_\_\_\_\_

City \_\_\_\_\_ Zip Code \_\_\_\_\_

Phone(s) \_\_\_\_\_ Age \_\_\_\_\_

Email \_\_\_\_\_

See separate info sheet for where, when, etc.

**Our summer session is only for those who already play an instrument (if you wish to begin an instrument, contact Diane). This summer session info is for SVNH Strings (band has a separate info).**

**Please enclose a check for \$80, made payable to**  
**Sudbury Valley New Horizons Music, Inc.**

(Or, if you will be in and out this summer, you may take part on a “drop-in” basis & pay \$20 each time you come to a rehearsal -- cash or check OK). Please let Diane know if you are planning to pay each time and be sure to hand her the \$20 before each rehearsal you attend.

We want everyone to be able to take part, so if you need a scholarship, contact Diane:  
[info@svnhm.org](mailto:info@svnhm.org) or 978-261-5065

Bring this form and payment to our May 8 rehearsal, or send to:  
Sudbury Valley New Horizons Music, Inc.  
31 Raynor Rd.  
Sudbury, MA 01776

**If you are mailing,** please send me an email so that I know to  
**Watch for it.**  
[muffitt@bandnotes.info](mailto:muffitt@bandnotes.info)



**Payment Info**

**Keep an eye on your EMAIL on Wednesdays in case there are changes in plans.**

## New members only, please answer the following questions:

I play:

Violin       Viola       Cello       Bass

Comments?

If you have done any of the following, indicate the approximate number of years.

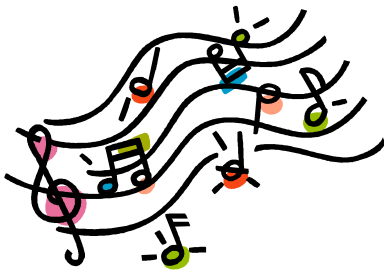

- |  |   |
|--|---|
| <input type="checkbox"/> Piano lessons           | <input type="checkbox"/> Instrumental lessons in school |
| <input type="checkbox"/> Choral class in school  | <input type="checkbox"/> General music class in school  |
| <input type="checkbox"/> Guitar lessons          | <input type="checkbox"/> Church choir                   |
| <input type="checkbox"/> Community band          | <input type="checkbox"/> Community chorus               |
| <input type="checkbox"/> Community orchestra     |   |
| <input type="checkbox"/> Other (describe): _____ |   |

What type of musician do you consider yourself:

- A beginner, but I have had some lessons  
 Beginner on this instrument, but I read music and  
I used to play -or- I currently play \_\_\_\_\_  
 I used to play, but haven't played in years (or decades!)  
 I started playing this instrument as an adult, \_\_\_\_\_ years ago  
 Other (Please explain \_\_\_\_\_)

For my information... if you had children go through the Wayland Schools during my tenure here (1980-2012), please tell me where they are and what they are doing now that they are adults!

How did you hear about SVNHM Strings?



--> Check our website for a link to our calendar and other information. [www.svnhm.org](http://www.svnhm.org)

We can't wait to get to know you and to get you up and playing your instrument!!! Here's to MUSIC FOR LIFE!!!!