

*PLEASE print and keep this page in your folder*



# Sudbury Valley New Horizons Music

## SUMMER STRINGS

### Who, When, What, Where and other details

**WHO:** Anyone who plays an orchestral string instrument, SVers and friends/family.

**WHEN: Rehearsals:** Wednesdays, May 28, June 4, 11, 18, 25, July 2, 6:45-8:15 PM.

**Concert:** NONE. This summer session is just to enjoy making music together!!

**WHAT:** Summer Strings: 6 Wednesday evening sessions. Louie will be working with you this summer and he says:

"This summer, share music from the soundtrack of your life with your string family as we explore a variety of repertoire bridging genres and generations. This will be a peer-directed summer reading orchestra without a concert, which will allow us to cover as much music as possible. The rules are simple: You choose the music (songs you love, songs you've always wanted to play, songs you feel your classically-myopic instructor should discover...), and the instructor will arrange them for the group. Your suggestions will be crucial to our curriculum, so please feel free to cut loose! Come and jam with us this summer!"

**MUSIC** may be sent ahead of time or passed out at the rehearsals.

**WHERE:** Depending on the number of people participating, sessions may be held at Diane & Linda's music studio building, 31 Raynor Road in Sudbury, or at First Parish in Wayland or in the Wayland Town Building. More information will be provided in the next few weeks. For any of these locations, you will need to **BRING A MUSIC STAND**.

### OTHER DETAILS

**Cost:** \$80 for all 6 weeks or \$20 per session drop-in.

**Registration** is through SVNHM, NOT LS Adult Ed (they don't have a summer program) The registration form is attached to this email.

**Arrival:** You may arrive any time after 6:20 and hang out to chat at the end of rehearsal.

**ZOOM** We are NOT Zooming rehearsals during the summer.



Registration Form for  
**The Sudbury Valley New Horizon**  
**SUMMER STRINGS**

*Please sign me up!*

Name \_\_\_\_\_

Check here [  ] if you are a returning member and fill in only info that has changed.  
**New members** please fill out this info and the back side of this sheet.

Street \_\_\_\_\_ Apt. \_\_\_\_\_

City \_\_\_\_\_ Zip Code \_\_\_\_\_

Phone(s) \_\_\_\_\_ Age \_\_\_\_\_

Email \_\_\_\_\_

See separate info sheet for where, when, etc.

**Our summer session is only for those who already play an instrument (if you wish to begin an instrument, contact Diane or Linda). This summer session info is for SVNHM Strings (band has a separate info).**

**Please enclose a check for \$80, made payable to**  
**Sudbury Valley New Horizons Music, Inc.**

(Or, if you will be in and out this summer, you may take part on a “drop-in” basis & pay \$20 each time you come to a rehearsal -- cash or check OK). Please let Diane and Linda know if you are planning to pay each time and be sure to hand her or Louie the \$20 before each rehearsal you attend.

We want everyone to be able to take part, so if you need a scholarship, contact Diane or Linda: [info@svnhm.org](mailto:info@svnhm.org) or 978-261-5065

Bring this form and payment to our April 30 rehearsal, or send to:  
Sudbury Valley New Horizons Music, Inc.  
31 Raynor Rd.  
Sudbury, MA 01776

**If you are mailing, please send us an email so that we know to watch for it.**

[muffitt@bandnotes.info](mailto:muffitt@bandnotes.info)  
[murdock@bandnotes.info](mailto:murdock@bandnotes.info)



**Keep an eye on your EMAIL on Wednesdays in case there are changes in plans.**

**Payment Info**

## New members only, please answer the following questions:

I play:

Violin       Viola       Cello       Bass

Comments?

If you have done any of the following, indicate the approximate number of years.

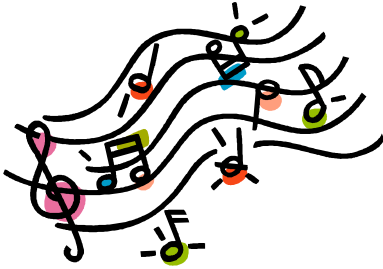

- |  |   |
|--|---|
| <input type="checkbox"/> Piano lessons           | <input type="checkbox"/> Instrumental lessons in school |
| <input type="checkbox"/> Choral class in school  | <input type="checkbox"/> General music class in school  |
| <input type="checkbox"/> Guitar lessons          | <input type="checkbox"/> Church choir                   |
| <input type="checkbox"/> Community band          | <input type="checkbox"/> Community chorus               |
| <input type="checkbox"/> Community orchestra     |   |
| <input type="checkbox"/> Other (describe): _____ |   |

What type of musician do you consider yourself:

- A beginner, but I have had some lessons  
 Beginner on this instrument, but I read music and  
I used to play -or- I currently play \_\_\_\_\_  
 I used to play, but haven't played in years (or decades!)  
 I started playing this instrument as an adult, \_\_\_\_\_ years ago  
 Other (Please explain \_\_\_\_\_)

For Diane's information... if you had children go through the Wayland Schools during her tenure there (1980-2012), please tell us where they are and what they are doing now that they are adults!

How did you hear about SVNHM Strings?



--> Check our website for a link to our calendar and other information. [www.svnhm.org](http://www.svnhm.org)

We can't wait to get to know you and to get you up and playing your instrument!!! Here's to MUSIC FOR LIFE!!!!