

Registration Form  
for  
**The Sudbury Valley New Horizons  
SUMMER STRINGS**



Name \_\_\_\_\_

Check here [ ] if you are a returning member and fill in only info that has changed.  
**New members** please fill out this info and the back side of this sheet.

Street \_\_\_\_\_ Apt. \_\_\_\_\_

City \_\_\_\_\_ Zip Code \_\_\_\_\_

Phone(s) \_\_\_\_\_ Age \_\_\_\_\_

Email \_\_\_\_\_

**Dates are: Wednesdays, May 15 – June 19**

**Our summer session is only for those who already play an instrument (beginners' classes will resume in the fall). We will be learning and reading some new music and probably playing a performance at a Senior Living Community on the last day.**

Payment Info

**Please enclose a check for \$80, made payable to  
Sudbury Valley New Horizons Music, Inc.**

(Or, if you will be in and out this summer, you may take part on a "drop-in" basis & pay \$20 each time you come to a rehearsal or gig (up to \$80) – cash or check OK.)

We want everyone to be able to take part, so if you need a scholarship,  
contact Diane: 978-261-5065 or [info@svnhm.org](mailto:info@svnhm.org)

Return to: Sudbury Valley New Horizons Music, Inc.  
31 Raynor Road  
Sudbury, MA 01776

**REHEARSAL PLACES**

**At the moment, we will be rehearsing in the places listed below.  
Pay attention to your email in case things change.**



**May 15 – Wayland Middle School – usual room**

**May 22, Loker School – caf or classroom**

**May 29, June 5, Jun 12 – Loker School – auditorium**

**June 19 – gig TBA**

(All of this info will go out in an email as we get closer, including directions)

## New members only, please answer the following questions:

I play:

Violin  Viola  Cello  Bass

Comments?

If you have done any of the following, indicate the approximate number of years.

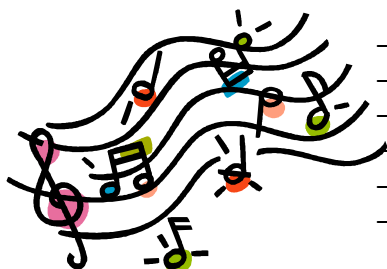

- |  |   |
|--|---|
| <input type="checkbox"/> Piano lessons           | <input type="checkbox"/> Instrumental lessons in school |
| <input type="checkbox"/> Choral class in school  | <input type="checkbox"/> General music class in school  |
| <input type="checkbox"/> Guitar lessons          | <input type="checkbox"/> Church choir                   |
| <input type="checkbox"/> Community band          | <input type="checkbox"/> Community chorus               |
| <input type="checkbox"/> Community orchestra     |   |
| <input type="checkbox"/> Other (describe): _____ |   |

What type of musician do you consider yourself:

- A beginner, but I have had some lessons
- Beginner on this instrument, but I read music and  
I used to play -or- I currently play \_\_\_\_\_
- I used to play, but haven't played in years (or decades!)
- I started playing this instrument as an adult, \_\_\_\_\_ years ago
- Other (Please explain \_\_\_\_\_)

**For my information...** if you had children go through the Wayland Schools during my (Diane Muffitt) tenure here (1980-2012), please tell me where they are and what they are doing (if they've graduated!)

How did you hear about our group?

--> Check our website for a link to our calendar and other information. [www.svnhm.org](http://www.svnhm.org)  
**Here's to MUSIC FOR LIFE!!!!**