

Registration Form for
The Sudbury Valley New Horizons
SUMMER BAND



Please sign me up!

Name _____

Check here [] if you are a returning member and fill in only info that has changed.

New members please fill out this info and the back side of this sheet.

Street _____ Apt. _____

City _____ Zip Code _____

Phone(s) _____ Age _____

Email _____

There are two ways to be involved in Summer Band – all are the same fee – one fee covers all).
Check all ways you in which you wish to take part:

[] Monday afternoon (4) working on the fall band music, 3:30-5:00 (dates below)

[] Summer band – 3 Wednesday rehearsals and 3 gigs, reh: 6:30-8:15 (dates/places below)

[] For **BRASS PLAYERS!!** Linda is offering a summer brass ensemble again this year; it will rehearse right after the regular band rehearsals for any brass players in Summer Band.

What brass instrument will you be playing? _____

Our summer session is only for those who already play an instrument (beginner classes will resume in the fall). We will be learning some new music and playing the old stuff as well. This summer session info is for SVNH Band (strings have their own).

**Please enclose a check for \$80, made payable to
Sudbury Valley New Horizons Music, Inc.**

(Or, if you will be in and out this summer, you may take part on a “drop-in” basis & pay \$20 each time you come to a rehearsal or gig (up to \$80) – cash or check OK.)

We want everyone to be able to take part, so if you need a scholarship, contact Diane: 978-261-5065 or info@svnhm.org

Return to: Sudbury Valley New Horizons Music, Inc.
31 Raynor Road
Sudbury, MA 01776



MONDAY AFTERNOONS 3:30-5:00- Work on fall band music

All rehearsals at Wayland Town Building in Large Hearing Room

REHEARSAL / GIG PLACES

At the moment, we will be in the places listed below.

Directions to all locations will be in the Summer Session email.

Pay attention to your email in case things change. (notice no reh May 22, 29 & June 5)

- May 15, June 12 & 19 (reh.) – Wayland Town Building, Large Hearing Room
- June 26 Gig at Heritage Framingham
- July 3 Gig: TBA (Sunrise Wayland?)
- July 11 Gig: THURSDAY Wayland COA Summer Concert Series
- Also reh 8:15-9:00 after post-concert rehearsal, May 9 – no charge for this rehearsal

Payment Info

New members only, please answer the following questions:

I play:

- Flute Oboe Clarinet Bass Clarinet
 Bassoon Alto Saxophone Tenor Sax Bari Sax
 Trumpet French Horn Trombone Euphonium/Baritone
 Tuba Mallet Percussion (xylophone...) Percussion/Drums

Comments?

If you have done any of the following, indicate the approximate number of years.

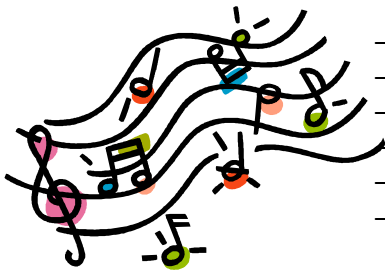

- Piano lessons Instrumental lessons in school
 Choral class in school General music class in school
 Guitar lessons Church choir
 Community band Community chorus
 Community orchestra
 Other (describe): _____

What type of musician do you consider yourself:

- A beginner, but I have had some lessons
 Beginner on this instrument, but I read music and
I used to play -or- I currently play _____
 I used to play, but haven't played in years (or decades!)
 I started playing this instrument as an adult, ____ years ago
 Other (Please explain _____)

For my information... if you had children go through the Wayland Schools during my tenure here (1980-2012), please tell me where they are and what they are doing (if they've graduated!)

How did you hear about our band?



--> Check our website for a link to our calendar and other information. www.svnhm.org

We can't wait to get to know you and to get you up and playing your instrument!!! Here's to MUSIC FOR LIFE!!!!